School Walk Route

Michael T Simmons Elementary

Date: November 2011

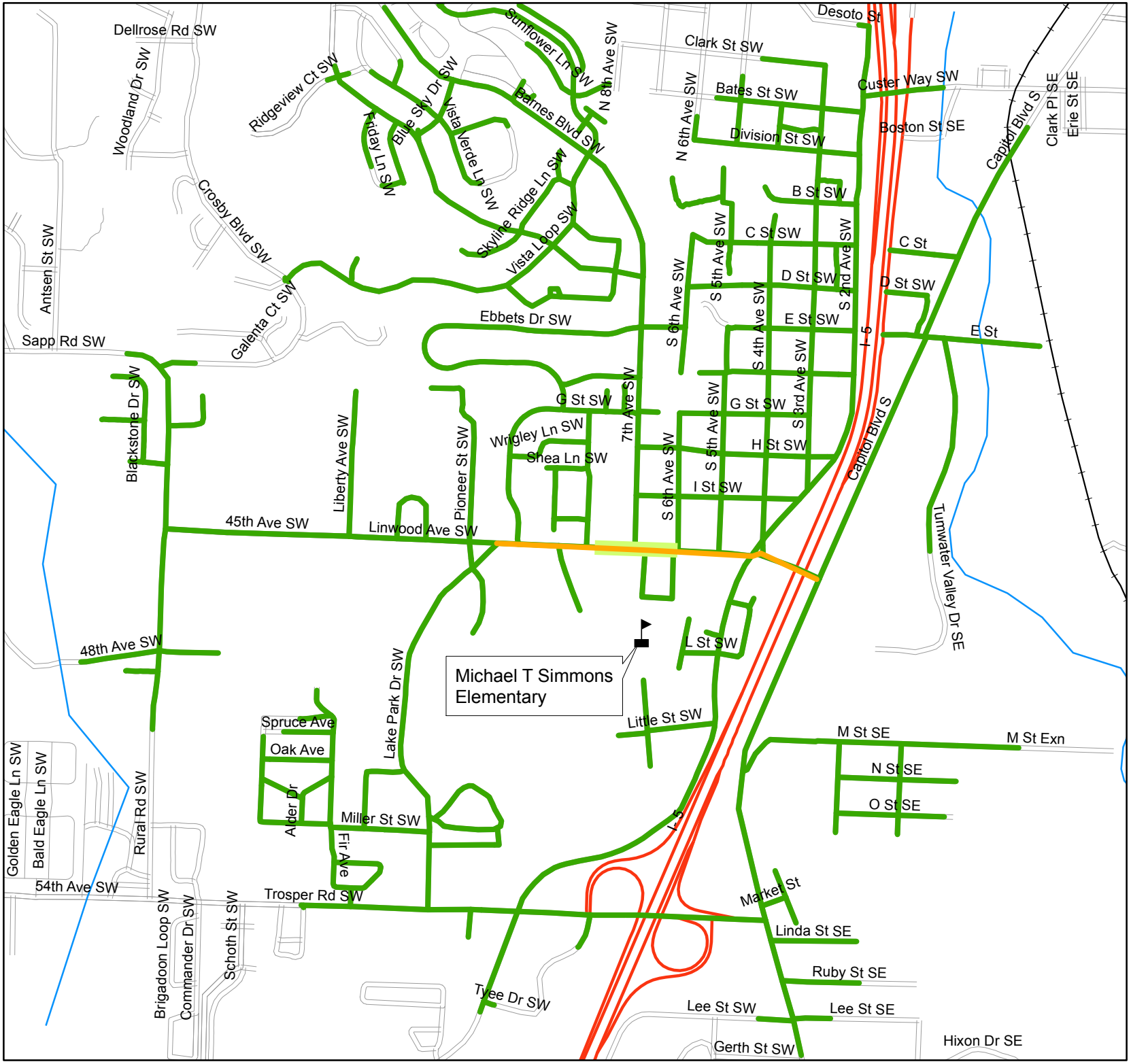

School
River/Stream
Railroad
Within 1 Mile of School
Walk Route
School Speed Zone
Highway
Local Roadway
Other Roadway

Identified routes are marked in gold. Small children should be accompanied by adults and all pedestrians should follow the attached safety tips.

Map approved by:

Name _____

Date of approval _____

N
W E
S

Feet
0 370 740

Washington State Department of Transportation