Mt Spokane High School - Safe Routes to School

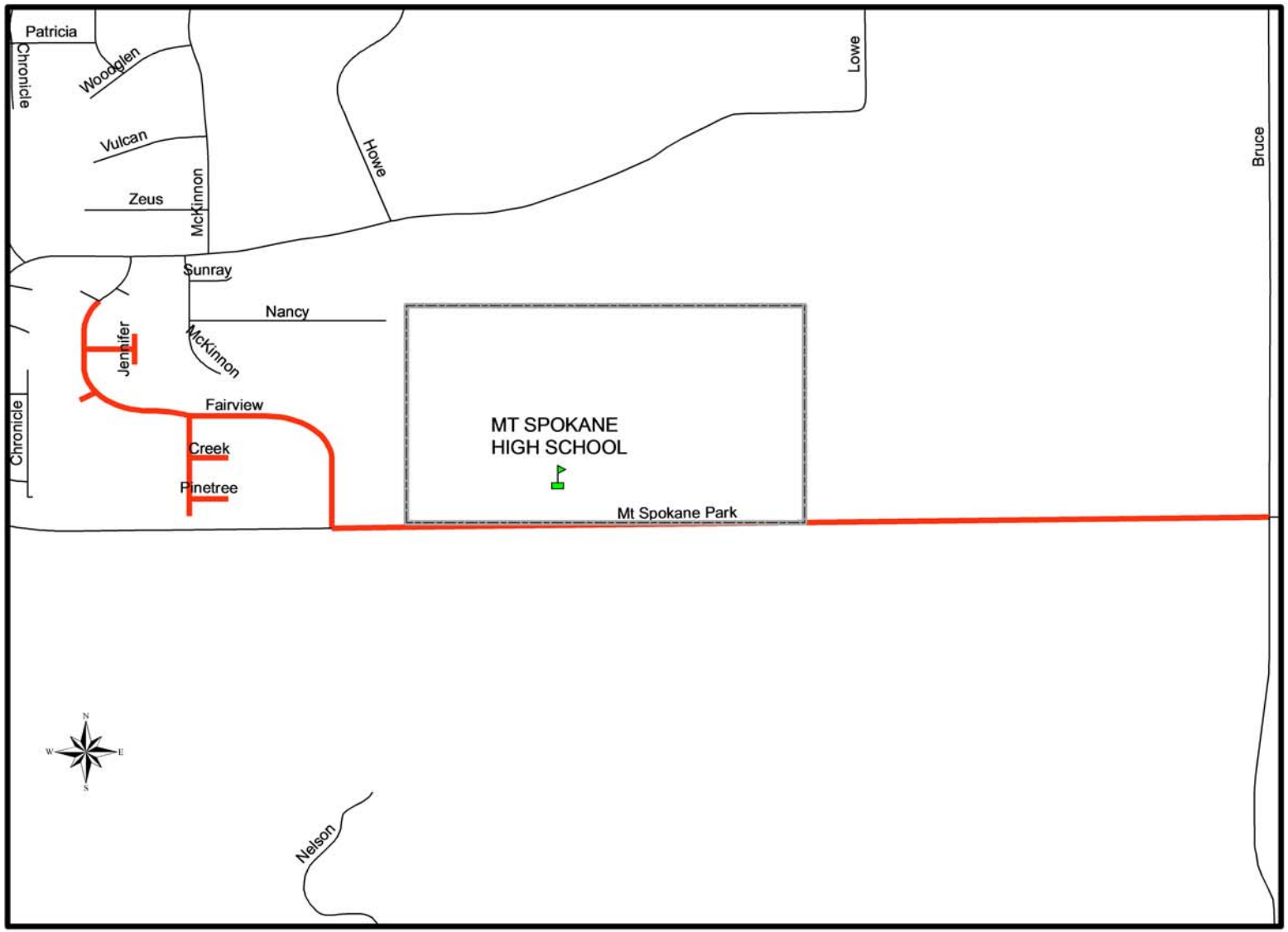

Mead School District 354 - Transportation Services

Feb2009